1970

HP

M

H

THE LIGHTED LAMP

presented by

THE SENIOR CL

of

HIGH POINT

MEMORIAL HOS

SCHOOL of NUR

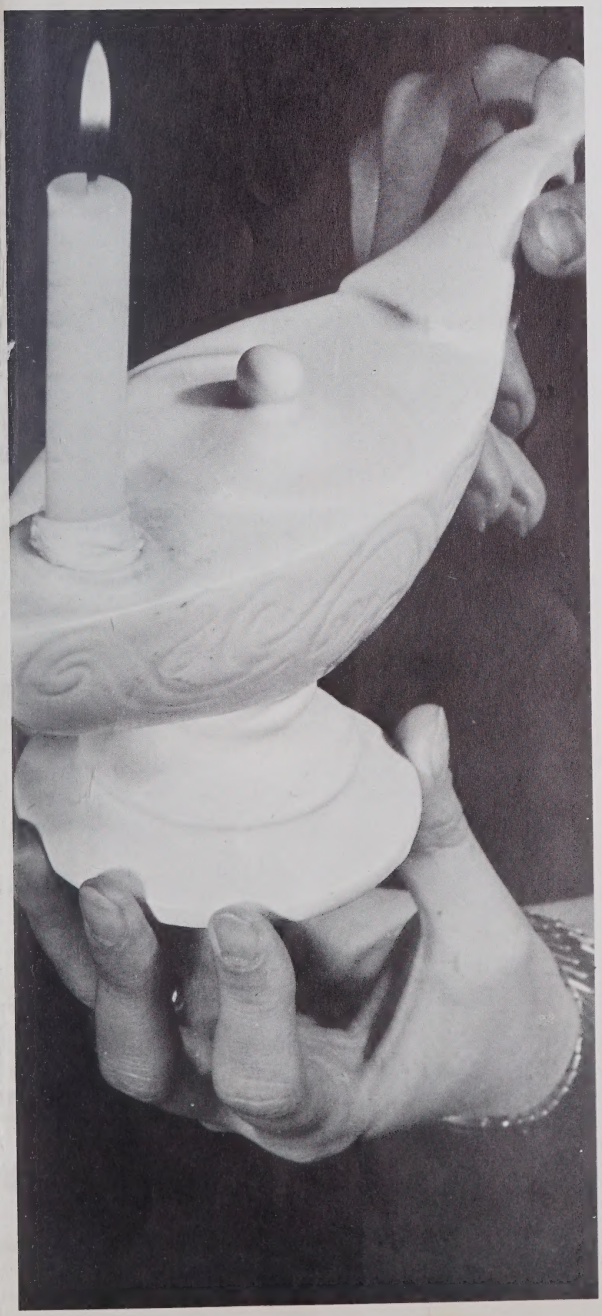

THE LIGHTED LAMP

presented by

THE SENIOR CLASS

of

HIGH POINT

MEMORIAL HOSPITAL

SCHOOL of NURSING

70

Midst the lines in a pattern of a life
A girl crossed unaware a line and greeted
With shy boldness and eager bewilderment
A new pattern, strange, compelling, to be
Explored . . . experienced.

There is warmth
Reached for, quiet,
Intense, necessary,
Binding, in the
Anticipation of
The tomorrow.
Warmth known in
laughing gladness,
In achievement
Shared in unspoken
Lines, called —
Friendship

Authority from other
Patterns, white uniformed,
Speaks knowledge, wisdom,
And challenge, and lives
Entering with quiet
Assuredness a strong
Line into the new pattern.
And midst the new pattern
A girl faces fellowman—
Familiar line, but the new
Pattern writes his name
Patient . . . and his pattern
Is shadowed.

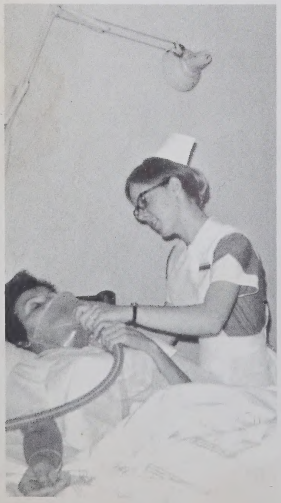

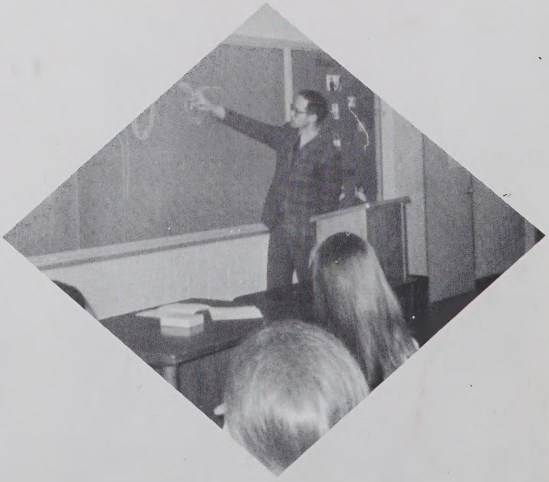

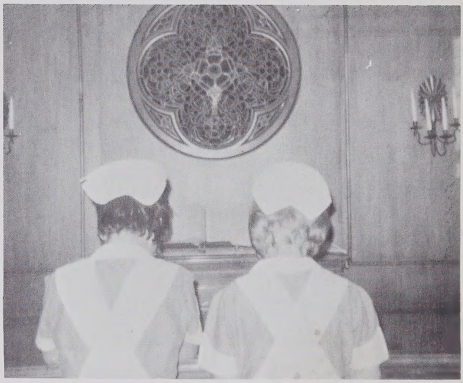

A girl knows lines of fear
Written with courage;
Of peace written with
Hope, of hope written
With God. And from the new
Pattern she constructs
Lines . . . saying . . . I care.
Shadowed patterns
Break with light exalted.

Somewhere, midst
The lines of a
Pattern of a life.
A girl crossed
unaware a line . . .
She is a woman.
And it is written
With a line called —
Nurse.

Judith Price
New York

With many thanks to someone who was always there to lend a helping hand and a listening ear, to challenge our minds and polish our skills we dedicate our annual . . . to you, MRS. BARBARA GEDDIE

We, the class of 1970, would like to express our sincere appreciation to one who has been a friend to all students. It is with gratitude that we recall her friendly guidance and advice while working in the clinical area, always ready with a smile and a laugh to lighten our day. Many thanks to you, MISS JANET HARRIS.

"Just what did you have in mind Mr. Newman?"

"I just sent Mr. Lefko for a D & C . . . What is that anyway?"

Freshman Frenzy!!

"Here come da Judge!!"

FORCING FLUIDS?!!

The "Midnight Cowboy" strikes again!

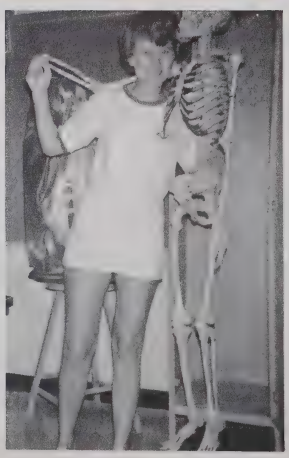

Creeping Cachexia!!!

A little toddy for the body . . . .
A little soothin' for the soul!!

"The Mod Squad"

Welcome to Jean McMasters' "Good-time Hour".

Will the real "Peter Cottontail" please step forward!

"But Mrs. Geddie they told us we could take a break."

"And for you Miss Weatherman we have . . .
Heh . . . Heh . . . Heh!!!

"Who ever heard of Fresca and Bacardi?"

"To hell with this walker -- give me a pair of roller skates!!"

MISS HIGH POINT MEMORIAL HOSPITAL

Faye Estes

MISS LIGHTED LAMP

Jeannie Ford

ANNUAL STAFF

Patsy Wilson . . . . . Cover Artist
Faye Estes . . . . . Picture Editor
Gaye Anderson . . . . . Editor
Nancy Jackson . . . . . Junior Editor
Linda Traugott . . . . . Freshman Editor
Cathy Henry . . . . . Business Manager
Gloria Baker . . . . . Senior Editor
Dianne Stutts . . . . . Business Manager
Not pictured; Jeannie Ford . . . . . Associate Editor

STUDENT COUNCIL

Kay Weaver, Treasurer; Claudia Williams, Secretary; Eleanor Gilliam, President; Rhoda Rich, 1st V.P.; Amy Bulla, 2nd V.P.; Marilyn Gordon, Junior Class President; Vicki Deal, Parliamentarian; Gerald Estes, Freshman Class President; Faye Estes, Senior Class President. Not pictured: Becky White, Alternating Secretary.

JUDICIARY BOARD

Rhoda Rich, Cathy Henry, Jean McMaster, Janice Truett, Sandra Coleman, Carolyn Richmond.

FRESHMEN

A new pattern
strange
compelling
to be explored . . . experienced

Sandra Coleman
High Point, N. C.

Theresa DeWeese
Asheville, N. C.

Donna Andrews
Haw River, N. C.

Sandra Armfield
High Point, N. C.

Gerald Estes
High Point, N. C.

Kezia Graham
Burlington, N. C.

Linda Jobe
Greensboro, N, C.

Patricia Lamb
Lexington, N C.

Ethel Huggins
Gibsonville, N. C.

Mary Idol
Kernersville, N. C.

Ester Martin
High Point, N. C.

Dale Moody
Louisburg, N. C.

Brenda Parker
Greensboro, N. C.

Nita Pierman
Greensboro, N. C.

Charlene Reece
Winston Salem, N. C.

Cynthia Shew
Wilkesboro, N. C.

Cornelia Snow
Gates, N. C.

Geraldine Turkett
Greensboro, N. C.

Kathy Valentine
High Point, N. C.

Deborah Vuncannon
Jamestown, N. C.

Bonnie Walden
Greensboro, N. C.

Zaida Ward
Cameron, N. C.

Rebecca White
High Point, N. C.

Melba Whitley
Haw River, N. C.

Jacqueline Wilson
Thomasville, N. C.

Sara Young
Lexington, N. C.

FRESHMAN CLASS OFFICERS (LEFT—RIGHT)

Zaida Ward . . . . . Social Chairman
Linda Jobe . . . . . Project Chairman
Mary Idol . . . . . Secretary
Kezia Graham . . . . . Vice President
Theresa DeWeese . . . . . Treasurer
Gerald Estes . . . . . President
Rebecca White . . . . . Social Chairman

JUNIORS

Shadowed patterns break
with light
exhalted . . .

Judy Andrews
Greensboro, N. C.

Amy Bulla
Lexington, N. C.

Vickie Deal
High Point, N. C.

Marilyn Gordon
Greensboro, N. C.

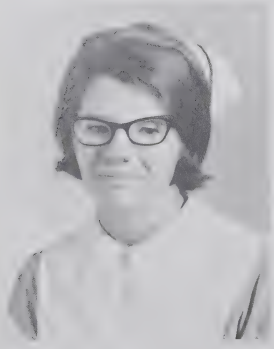

Brenda Gilchrist
Lillington, N. C.

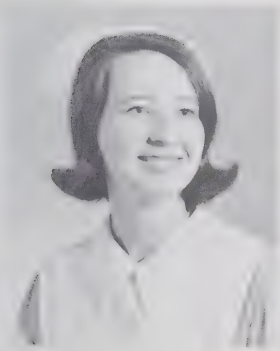

Cynthia Joyce
Lexington, N. C.

Beth Jones
Greensboro, N. C.

Brenda Queen
Lexington, N. C.

Wilma Riggs
High Point, N. C.

Carolyn Richmond
Mebane, N. C.

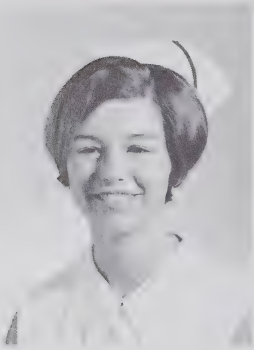

Gayla Royal
Decaturville, Tenn.

Linda Shelton
Greensboro, N. C.

Janice Truett
Hickory, N. C.

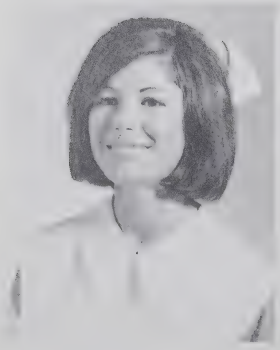

Gail Tussey
Lexington, N. C.

Claudia Williams
High Point, N. C.

Kay Weaver
Mebane, N. C.

Myra Yokeley
Wallburg, N. C.

Dorinda Witty
Greensboro, N. C.

JUNIOR CLASS OFFICERS

Carolyn Richmond	Project Chairman
Dorinda Witty	Secretary
Marilyn Gordon	President
Linda Shelton	Vice-President
Brenda Gilchrist	Treasurer
Claudia Williams	Social Chairman

"Our only link with the outside world . . . letters."

"This isn't really Steve McQueen is it?"

"Of course this place doesn't get to me!"

SENIORS

She is a woman
and it is written with a line called
Nurse . . .

Mrs. Rebecca Case Allen
Mayodan, N. C.

To Love someone more dearly every day,
To help a wandering child to find his way,
To ponder o'er a noble thought & pray,
And smile when evening falls --
This is my task.

Maude Louise Ray

Miss Gaynelle Anderson
Haw River, N. C.

"For yesterday is but a dream,
and To-Morrow
Is only a vision; But To-Day,
well lived,
Makes every yesterday a dream
of Happiness
And every To-Morrow a Vision
of Hope."

"Best wishes"
Gaynelle Anderson

Mrs. Linda Lomax Anderson
High Point, N. C.

"A joy shared is a joy made double."

Miss Gloria Knight Baker
Madison, N. C.

"When a friend asks, there is
no tomorrow."

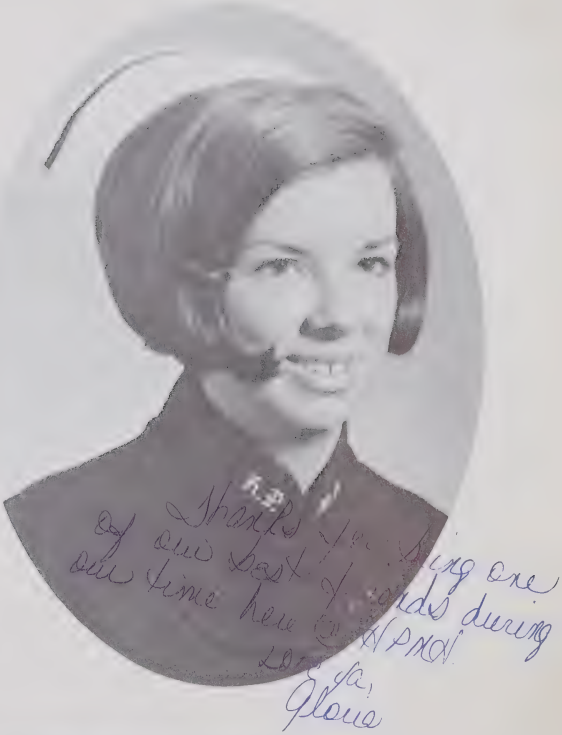

Mrs. Judy Hensley Beck
High Point, N. C.

"Reach out for someone: To communicate is the beginning of understanding."

Mrs. Faye Lyles Estes
High Point, N. C.

"Not in doing what you like but in liking what you do is the secret of happiness."

James M. Barrie

Mrs. Beverly Byrd Ferro
High Point, N. C.

"The nearer she approaches the end, the plainer she seems to hear round her the immortal symphonies of the world to come."

Miss Laura Jean Ford
Greensboro, N. C.

"Today let me live well;
None knows what may be tomorrow."

Miss Donna Ann Forgay
Madison, N. C.

"A friend is someone who knows all about you and likes you anyway."

Miss Eleanor Lynn Gilliam
Burlington, N. C.

"To Care is to Live"

Anonymous

my very favorite
ctor. Thanks for being
o understanding of my problem
Love ya,
Cathy

Miss Catherine Patricia Henry
High Point, N. C.

"You have to make the good times
yourself
take the little times and make
them into big times
And save the times that are
all right
For the ones that aren't
so good."

Rod McKuen

Miss Nancy Lee Jackson
High Point, N. C.

"The greatest happiness of life
Is being loved for yourself . . .
Or, more correctly,
Being loved in spite of yourself."

Victor Hugo

Miss Betty Carolyn Kendrick
Madison, N. C.

"The winter is past,
The rain is over and gone;
Flowers appear on the earth,
The time of the singing of birds is come."

Mrs. Janice Sechrest Kirkman
High Point, N. C.

"He, that hath the steerage of my course, direct my sail."

Shakespeare

Miss Shirley Dale Manning
Jamestown, N. C.

"Lord, let me live in a house by the side the road, and be a friend to man."

S. W. F. s

Miss Wilma Jean McMaster
Asheboro, N. C.

"Success is to be measured not so much by the position that one has reached in life as by the obstacles which he has overcome while trying to succeed."

Booker T. Washington

Mrs. Deborah Martin Perdue
High Point, N. C.

"I believe the most powerful force
In the world is love, and that it is
The one and only force
That can conquer hate."

Miss Rhoda Lee Rich
Thomasville, N. C.

"Walk in the sunlight and smile
together
Hold hands in the moonlight as one
And give all your love to that certain
someone,
This is life!"

"Me"

Mrs. Joyce Beeson Royals
Thomasville, N. C.

"The only way to have happiness
Is to give it away."

Mrs. Katherine H. Sandlin
High Point, N. C.

"The real Purpose of our existence
Is not to make a living,
But to make a life – a worthy,
Well-rounded, useful life."

Miss Ava Marie Shepherd
Myrtle Beach, S. C.

"There is nothing either good or bad,
But THINKING makes it so."

Mrs. Dianne Kiser Stutts
Seagrove, N. C.

"To see the world in a grain of sand,
And a heaven in a wild flower;
Hold infinity in the palm of your hand,
And eternity in an hour."

William Blake

Mrs. Harriett Watson Summey
Asheboro, N. C.

"Teach your heart to bend,
Instead of breaking."

Miss Linda Dianne Traugott
St. Petersburg, Fla.

"I expect to pass through this world but once; any good thing, therefore, that I can do, or any kindness that I can show to any fellow-creature, let me do it now; let me not defer or neglect it, for I shall not pass this way again."

Mrs. Laura Conner Weiss
Chapel Hill, N. C.

"Marriage is the diamond of which love is the sparkle."

Mrs. Patsy Pate Wilson
Thomasville, N. C.

"God regards the greatness of the love that prompts man, rather than the greatness of his achievement."

Mrs. Candy Ridenhour Woody
Woodleaf, N. C.

"To know that someone would understand
And care for me and dare to prove it."

SENIOR CLASS OFFICERS

Joyce Royals,
Vice-President

Gloria Baker,
Treasurer

Rhoda Rich,
Secretary

Faye Estes,
President

GRADUATION MAY 22, 1970

Kevin McFalls
son of
Dr. and Mrs. Vernon W. McFalls

MASCOTS

Gracie Fulton
daughter of
Dr. and Mrs. James W. Fulton

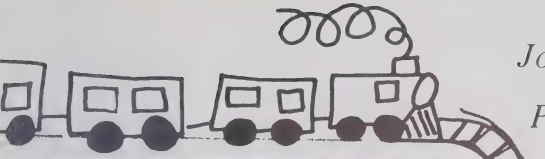

Journey To The Unknown . . .

PHILADELPHIA, PA.

Three of the most exciting months of our lives were spent at 111 North, 49th Street. We returned home from our psychiatric affiliation with memories we'll never forget, deeper insight, and a wealth of knowledge.

The beginning of many new friendships.

The Dixie Lineup

How many boys did you say lived beyond this door?

Our dear "dear" – TJC

"The Professionals"

The big city has gotten the best of me.

Food and DRINK were the spice of northern life.

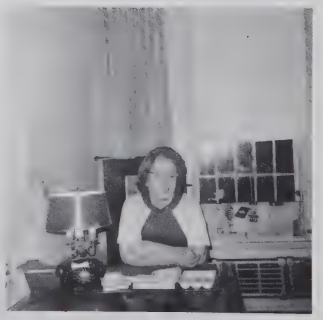

I'm glad to see the High Point girls are getting out for a change!

FACULTY

Miss Lucille Weatherman
R.N., B.S.N.
Director of
Nursing Education

Mrs. Kathleen Ingram, R.N.
Fundamentals of Nursing

Miss Joyce Tisdale, R.N.
Fundamentals of Nursing

Mrs. Gayle Fritts, R.N.
Health Nurse

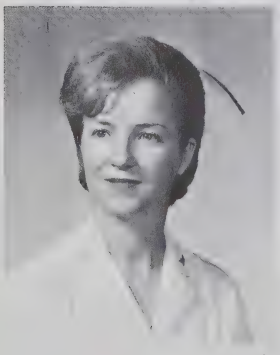

Mrs. Betsy Payne, R.N., B.S.N.
Medical–Surgical Nursing

Mrs. Sharon Muckenfuss, R.N.
Medical–Surgical Nursing

Mrs. Barbara Geddie, R.N., B.S.N., A.B.
Medical–Surgical Nursing

Mrs. Jane Beeson, R.N.
Nursing of Children

Mrs. Mary Clayton, R.N.
Obstetric Nursing

Mrs. Judy Loftin, R.N.
Surgical Nursing

"Hello, Dr. Miller . . . . ."

NOT PICTURED
Mrs. Jan Corder
B.S.N.
Coordinator of
Maternal–Child Health

Mrs. Linda Hatfield, B.S.N.
Medical–Surgical Nursing
Clinical Instructor

LIBRARIAN AND SECRETARY SCHOOL OF NURSING

Mrs. Nickens, Mrs. Guy

HOUSEMOTHERS

Mrs. Betty Morrison

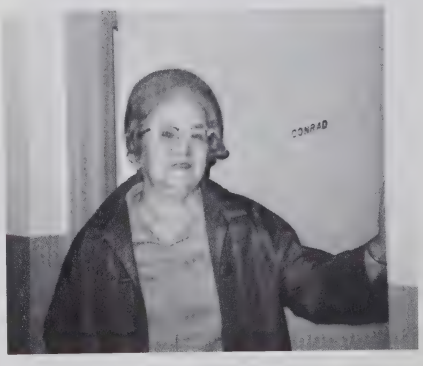

Mrs. Pearl Conrad

JANITOR and MAID

Mr. L. Grassi, Mrs. Daisy Mock

HOSPITAL

ADMINISTRATOR
MR. W. R. PETERS

ASSISTANT
ADMINISTRATOR
MR. NED CLARK

BOARD OF TRUSTEES

HOSPITAL GUILD

Personnel Director

Mr. J. W. Cline

Secretary to the Administrator

Mrs. Jessie Foster

Chaplain

Rev. Wayne Johnson

Purchasing Agent

Mrs. Katherine Spencer, R.N.

Chief of Staff
Dr. A.B. Croom

Medical Staff

MEDICINE

Dr. Edwin L. Auman

Dr. John F. Benson

Dr. Kenneth M. Cheek

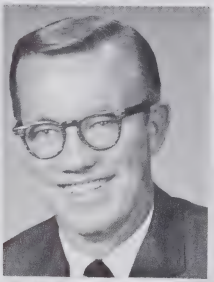

Dr. Austin P. Fortney

Dr. William H. Flythe

Dr. Jack W. Hunt

Dr. Walter Tice

Dr. R. L. Cox

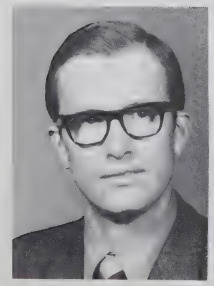

Dr. William Joyce

MEDICINE

Dr. Ira B. Miller

Dr. Craig W. Parks

Dr. J. T. Robinson, Jr.

Dr. Hampton N. Chiles

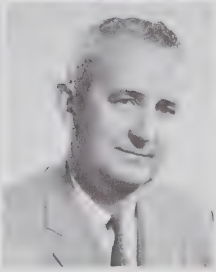

Dr. Woodrow W. Tyson

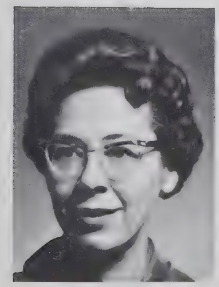

Dr. Eldora Terrell

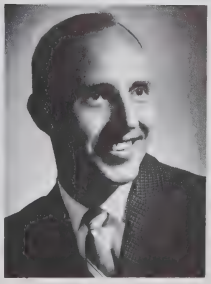

Dr. Eugene T. Terrell

Dr. Angus G. Sargeant

NOT PICTURED
Dr. Gordon B. Arnold

SURGERY

Dr. John L. Brockman
Thoracic

Dr. Ralph Brooks
Urology

Dr. Donald Douglass
Thoracic

Dr. Thomas Canipe
Thoracic

Dr. Robert T. Wiler
Ear, Nose, Throat

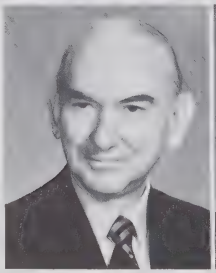

Dr. M. B. Leath
Eye, Ear, Nose, Throat

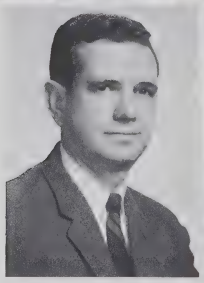

Dr. W. B. Donald, Jr.
Opthalmology

Dr. Wade Harrell
Opthalmology

Dr. Frank Gross
Eye, Ear, Nose, Throat

Dr. William P. Hinson
Dental Surgery

NOT PICTURED
Dr. Richard E. Akers
Urology

SURGERY

Dr. James A. Johnson
Neurosurgery

Dr. Earl Shafer
Orthopedics

Dr. Robert C. Johnson
Orthopedics

Dr. Glenn Perry
Proctology

Dr. James M. Marlowe
Orthopedics

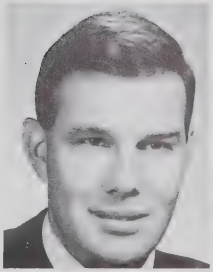

Dr. H. L. Brockman

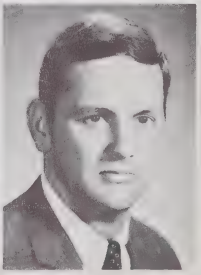

Dr. George T. Wood

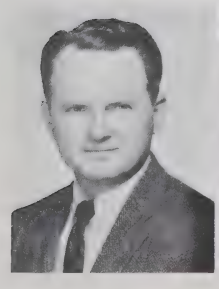

Dr. Hal Ingram

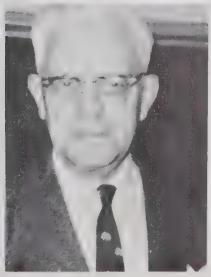

Dr. George T. Wood

Dr. Asa Parham

Dr. L. L. Wilkerson

NOT PICTURED
Dr. R. L. Mauldin, Neurosurgery
Dr. F. A. Wood, Orthopedics

GENERAL PRACTICE

Dr. L. S. Averette, Jr.

Dr. Paul H. Brigman

Dr. L. U. Creech

Dr. Hugh Wallace

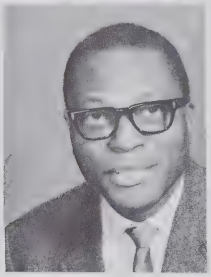

Dr. Julius Jones

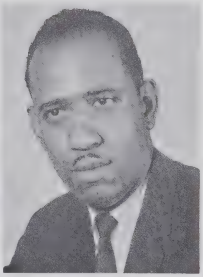

Dr. Otis Tillman

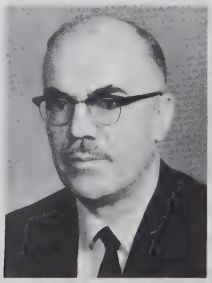

Dr. J. E. Slate

Dr. M. L. Slate

Dr. W.J. McAnnally, Jr.

NOT PICTURED:
Dr. Ronnie L. Stanley

OBSTETRICS and GYNECOLOGY

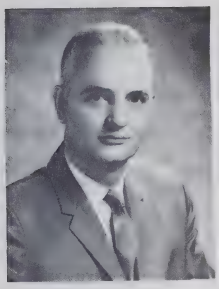

Dr. Robert K. Arthur

Dr. John K. Farrington

Dr. Kay Williams

Dr. James W. Fulton

Dr. Keeling A. Warburton

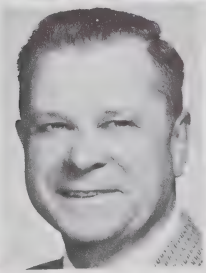

Dr. A. R. Cross

Dr. Kent Bennett

Dr. Clifford W. Lewis

Dr. R. V. Cross

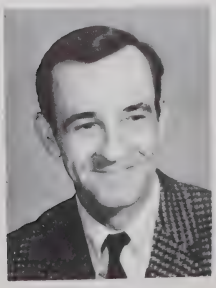

Dr. Thomas D. Tyson

PEDIATRICS

Dr. Marcus Aderholdt, Jr.

Dr. John D. Bridgers

Dr. Kenneth B. Geddie

Dr. John F. Lynch, Jr.

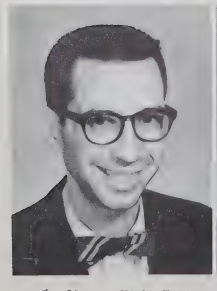

Dr. Vernon W. McFalls

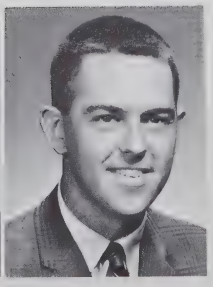

Dr. William N. Michal, Jr.

SPECIALITIES

Dr. A. B. Croom
Radiology

Dr. C. L. Gray
Radiology

Dr. Dean R. Tester
Radiology

Dr. Helen Horn
Pathology

Dr. Clarence Velat
Pathology

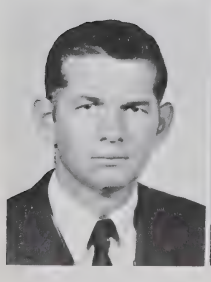

Dr. Arnold Gill, Jr.
Dermatoloty

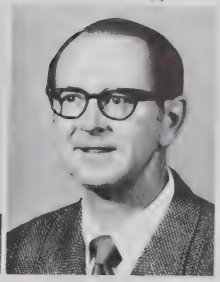

Dr. Royal Jennings
Dermatology

Dr. Harris L. Evans
Psychiatry

Director of Nursing
Mr. Paul Cory, R.N., B.S., M.S.

SUPERVISORS

Miss Carolyn Frye, R.N.
Director of Nursing Service

Mrs. Pauline Green, R.N.
7–3 Supervisor

Mrs. Loretta Groom, R.N.
7–3 Supervisor

Mrs. Hope Loflin, R.N.
Director of Inservice
Education

Mrs. Muriel Creech, R.N.
11–7 Supervisor

Mrs. Susanne Sammuels, R.N.
3–11 Supervisor

Mrs. Sandra Rowe, R.N.
3–11 Supervisor

Miss Anne Casstevens, R.N.
Operating Room Supervisor

NOT PICTURED:
Mrs. Georgia Richardson, R.N.
11–7 Supervisor

1 EAST

Mrs. Lewellyn Whitaker, R.N.
Head Nurse

2 EAST

Miss Janet Harris, R.N.
Head Nurse

4 EAST

Mrs. Norma Williams, R.N.
Head Nurse

1 WEST

Mrs. Malinda Dillon, R.N.
Head Nurse

2 WEST

Mrs. Patty Lowe, R.N.
Head Nurse

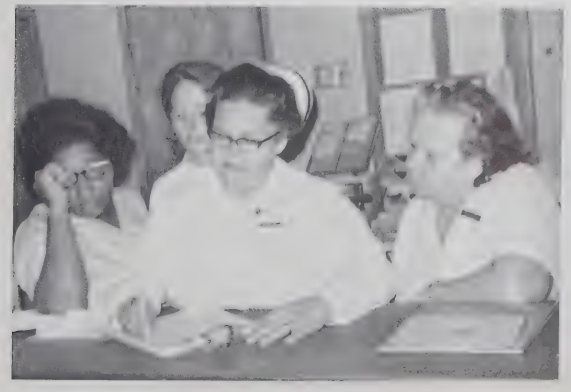

4 WEST

Mrs. Rose Shaw, R.N.
Head Nurse

INTENSIVE CARE

Mrs. Clara Byrum, R.N.
Head Nurse

PEDIATRICS

Mrs. Dianne Boyles, R.N.
Head Nurse

NURSERY

Mrs. Betty Smith, R.N.
Head Nurse

LABOR AND DELIVERY

Mrs. Glenna Clark, R.N.
Head Nurse

CORONARY CARE

Mrs. Geraldine Everall, R.N.
Head Nurse

POST PARTUM

Mrs. Nancy Ridge, R.N.
Head Nurse

RECOVERY ROOM

Mrs. Virginia Hutchins, R.N.
Head Nurse

ANESTHESIA

Miss Blanche Barrier
Chief Anesthetist

Emergency Room

Pharmacy

Physical Therapy

Central Supply

Laboratory

Operating Room

X-Ray

Inhalation Therapy

Isotope Lab

E E G

Social Worker

Diet Kitchen

Business Office

Maintenance

Housekeeping

Soda Shop

Medical Records

Orderlies

Switchboard

Admitting Office

Laundry

ADVERTISERS

BEST WISHES
to the
GRADUATES OF 1970

THE MEDICAL STAFF

OF

HIGH POINT

MEMORIAL HOSPITAL

Compliments of

Dr. G. B. Arnold

Dr. Ralph Brooks

Dr. James M. Marlowe

Dr. Ira B. Miller

Dr. Dean Tester

Dr. C. L. Gray

Dr. Hal C. Ingram

Dr. Asa R. Parham

Dr. Thomas Wood

Dr. Clifford W. Lewis

Dr. Woodrow W. Tyson

Dr. Henry B. Dixon, II

Dr. Ron L. Cox

Dr. T. D. Tyson

Dr. R. L. Mauldin

Dr. James A. Johnson

Dr. Robert T. Wilder

Dr. Donald P. Douglass

Dr. F. W. Gross

Dr. W. B. Donald, Jr.

Dr. W. P. Hinson, Jr.

Dr. J. E. Slate

Dr. John L. Brockman

Dr. John F. Benson

Dr. O. E. Tillman

Dr. Angus G. Sargeant

Dr. Edwin L. Auman

Dr. Robert C. Johnson

Dr. Earl W. Schafer

Dr. T. Eugene Terrell

Dr. Glenn G. Perry

Dr. James T. Robinson, Jr.

Dr. Kay Williams

Dr. James W. Fulton

Dr. Eldora H. Terrell

Dr. William J. McAnally, Jr.

Dr. Tommie L. Canipe

SCOTT GARTEN BUICK-RAMBLER

2431 N. Main Phone 885-2021

Buick

Ambassador

Javelin

Hornet

Rebel

AMX

Opel Cadet

Opel GT

Best Wishes

INDIAN HEAD HOSIERY COMPANY

DIVISION OF

INDIAN HEAD INC.

Congratulations '70 Graduates

GILBERT'S SHOE STORE

"Only Dealer for Clinic Nurses' Shoes"

Phone 885-6091
High Point, North Carolina

Reg. U. S. Pat. Off. and Canada
For Young Women in White
118 South Main Street

Alton Stanford
And
Fred Joyce

Smithdeal
REALTORS

635 N. Main St., High Point, N. C.
Telephone 885-5018

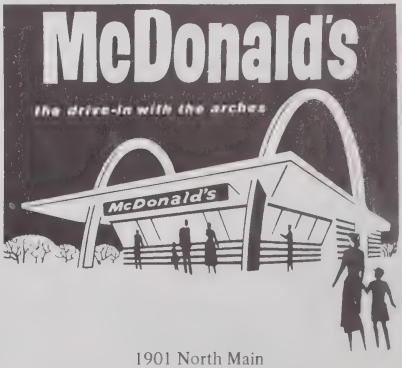

1901 North Main

Compliments of

VARSITY DRIVE IN

2410 N. Main

ZESTO'S

1412 N. Main

STANDARD BARBER SHOP

1554 English Road
High Point, N. C.

Phone 882-2824

"It Pays To Look Well"

1725 N. MAIN

LUMS

HIGH POINT

Compliments of

PLANTATION SUPPER CLUB & OYSTER BAR

Greensboro, N. C.

Compliments of

McLARTY DRUG COMPANY

128 Church St.
Phone 883-1431

Compliments of

CUMBY MORTUARY

Funeral Directors

Chestnut Drive at
Broad Avenue

Telephone 885-5045

Compliments

of

COCA-COLA
BOTTLING
COMPANY

Thomas B. Garrett, D.D.S.
John K. Campbell, D.D.S.
Leonard R. Cashion, D.D.S., M.S.O.

MOORE'S SUPER MARKET

3512 Kivett Drive
at Interstate 85

MOORE OIL SERVICE
Distributors of
Phillips 66 Heating Oil & Gasoline
3514 Kivett Dr. 882-9021

PHILLIPS 66

PAUL L. YOUNTS

Gifts and Health Foods

790 N. Main St.

Get that Tip Top feeling with Tip-Top® Bread

Compliments of

Sears

ARNOLD CRAVEN
Clothier and Furnisher
SHERATON HOTEL BUILDING

PONTIAC...

NEILL PONTIAC, INC.

902 N. Main St.
High Point, N. C. 27262

PONTIAC – TEMPEST –

R. A. Parker, Jr.
Sales Manager

Bus. Phone 888-4583
Res. Phone 883-5580

ROSE RADIO SALES & SERVICE
Motorola Radios and Television
Johnson's Outboard Motors

Phone 882-6426 438 N. Wrenn St.

Compliments of

MIDAS MUFFLER SHOP

804 English Road

Best Wishes

THE HIGH POINT ENTERPRISE

Your Home Newspaper
Since 1885

Daily and Sunday
210 Church Street

Compliments of

DR. PAUL E. WOOD

STREET PAINT COMPANY

Tobias

High Point, North Carolina

Phone 882-3210
CAMEL PAWN SHOP, INC.
"Home Of Low Prices"
211 N. Main Street High Point, N. C. 27260

SNOW STUDIO & CAMERA SHOP

Dial 882-6718 207 N. Main St.
High Point, N. C.

Compliments of

MENDENHAL-MOORE REALTORS

201 Church Street

NCNB
North Carolina National Bank

WILLIAMS FLOWERS

"Quality Flowers – Professional Service"
4018 S. Main Street
High Point, N. C.

Phone 431-2121

Sechrest Funeral Service

CHAPEL – FAMILY ROOM – OFF STREET PARKING

Many thousands of families since 1897 have found deep solace in entrusting to Sechrest the final rites for a loved one. Now, those who are bereaved gain added comfort and convenience from two locations. Such blending of long experience and modern science creates a final ceremony of memorable beauty, tenderness and dignity.

1301 East Lexington Avenue – Phone 882-2555

MEMBER BY INVITATION NATIONAL SELECTED MORTICIANS

DIANE RESTAURANT

Cooked food and short orders

STEAKS CHOPS SEAFOOD

Smitty Joyce
Operator

Phone in order for fast service

Sir PIZZA

South Gate Shopping Center

2000 N. Main St.
Hight Point, North Carolina

GUILFORD OPTICAL CO.

654 North Main Street

High Point, North Carolina

Compliments of

RELIANCE UNIVERSAL INC.

1525 Prospect St.

GILL'S

Downtown Southgate

High Point Thomasville

GRAY-ART FLOWER SHOP

ENGLISH ROAD FABRIC CENTER

2108 English Road

Fabrics for all occasions

"High Point's Prestige Fabric Center"

VOGUE CLEANERS

STYLE-RITE BEAUTY SALON
Specializing In
Permanent Waving
Hair Coloring and Cutting
Day Or Night Appointments
509 Reid 476-7490

We'll Always Remember –

"Ava, Cathy, Eleanor,
Gaye, Gloria, Jeannie"

KAPPA PSI

Temple University

Philadelphia, Pennsylvania

PATRONS

Friedman's Fashions

St. Mary's Episcopal Church

Dixie Auto Parts

J. M. Moser

Compliments of

JARRETT'S STATIONERY COMPANY

106 North Wrenn Street

BUTLER HOSIERY

502 Blake Ave. High Point, N. C.

"Compliments of the Prudes"

L.W., D.P., N.J., L.T.

CECIL'S REXALL DRUG STORE

121 North Main

Phone 882-3369

INSTANT COPIES

308 N. Main

Phone: 883-4226

PENTECOSTAL HOLINESS CHURCH

South Main & Interstate 85

Rev. H. J. Marley—Pastor

Best Wishes

SOUTHERN FURNITURE EXPOSITION BUILDING

ORIGINAL
BRIGGS & STRATTON
MILWAUKEE WIS U.S.A.
SERVICE PARTS

MOTOR PARTS, INC.

118 N. Hamilton

BURGER CHEF SYSTEMS

"We sell millions nationwide"

Chapel Hill – Rosemary Street
Burlington – Church Street
High Point – South Main Street

FIRST FEDERAL SAVINGS AND LOAN ASSOCIATION

620 N. Main High Point, North Carolina

GARNER'S Esso SERVICE

No. 1
2101 N. Main St.
Phone 888-4090
24 hour service

No. 2
2201 English Rd.
Phone 882-2013

WE GIVE S&H GREEN STAMPS

Lester's JEWELERS

131 South Main 885-2251

ELLINGTON'S FLORIST AND GREENHOUSES

Flowers For Every Occasion
P.O. Box 1897 2418 S. Main St.
Phone 888-4032 882-6217

Compliments of

JOHN T. ELLIS & COMPANY

'Ladies Fine Apparel Since 1923'

610 S. Main Street
High Point, N. C.

SOUTHERN CHRYSLER-PLYMOUTH INC.

901 S. Main Street
High Point, North Carolina
Phone 883-7111

Imperial Plymouth
Chrysler Valiant

Compliments of

DR. MAX RONES

Optometrist

PAUL SMITH STUDIOS
1242 S. Main Street High Point, N. C.
Be Sure It's Paul
The Old Original Since 1914

Compliments of

SWARTZBURG'S

SPENCER-PARLIER BROS. . . .
Televisions – Appliances
2515 South Main St. Phones: 882-4822
High Point, N. C. 27263 884-8340

Say It With Flowers
BLOSSOM SHOP
Phone 883-7194
2500 North Main Street High Point, N. C. 27260

Compliments of

JOE H. SMITH

U-WASH-IT-LAUNDRY
1015 E. Green Drive
E. R. Lewellyn – Owner & Operator
Service Laundry

CAROLINA STUDIO

120½ S. Main St.

High Point, N. C.

Red Bird CAB

DON'T SAY TAXI! SAY REDBIRD

882-8181

Compliments of

ANDERSON'S DRUG STORES, INC.

NO. 1
1550 English Road
Phone 882-2323

NO. 2
2041 English Road
Phone 882-9828

Compliments of

DOG HOUSE

660 N. Main

ROSE FURNITURE COMPANY

214-216 South Elm Street
High Point, North Carolina 27261
Phone 882-6871

COMPLIMENTS OF

THE

HIGH POINT

MEMORIAL HOSPITAL

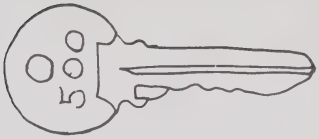

(Art Clip–500)

"They have food in THEIR dens!"

"Hello, Daa-ling!"

"The Dirty Half Dozen + One"

"LOVE, PEACE & HAPPINESS"

LOOKING BACK . . .

August 28th, 1967

"Girls, pull down your blinds!"

"What would people think?"

Spinal shock in the Anatomy Lab.

Frogs in the commode–Frog Funeral

Our First Injection

In your room by 11–lights out by 12

Sneaking out for midnight snacks
(during closed study even!)

7:30–9:30 p.m.

Mrs. Conner's lectures

The beginners swimming class–walking on the bottom
of the pool–Fakin' it!

Our first burgular

NO CAPPING

Our first Guild Tea and caroling in the hospital

Breakfast with the faculty–our Junior stripes

The anonymous gift to the faculty summer '69!

Castaways

O.R.; O.B.; PEDS.

Scrubbing for the first time in O.R.!

Secret Marriages & Diamonds

Everyones key fitting everyone elses door

Frosted hair

September 1, 1969

Slow train–15 hour ride

Taxi–Taxi!!

TJC

GMAS

"There's a frat party tonight–anyone want to go?"

Kappa Psi

1 South–Joe; John; Wes; John; Gary; Lenny

"I can't understand your accent!"

The Pool Table; Rec Room; and Stereo

Lonely nights

Edgewood Manor

Peanut butter and jelly sandwiches at 1:30 a.m.

Margaret and Mary

Our "500" key and safety matches

Many minis

"Have you ever seen snow?"

The "El" Center City, and 69th street

Red Garter

"In-a-Gadda-Da-Vida"

The Dirty Half Dozen plus One

November 20th, 1969

Tears at the train station

The Great Escape . . . Joe jumping off the train!

Jet Plane

Med.–Surg. III

Our guided tour of McCain

Writing that "special letter" every night

"Nothing allowed on the walls!"

"I'll hate 6 o'clock for the rest of my life!!"

Who use to room with whom?

Saturday nights, Southern comfort and coke

Sunday nights–crying time

Leadership

Bacardi in who's room?

33 months of hell!!!!!

May 22, 1970–Graduation–What then??

Returning to Philly? Marriages! Working!?!